

SURVEY REPORT

FOR:

KENNETH REITZEL

PART OF THE NORTHEAST 1/4, SECTION 8, T- 7-N, R-1-E
FLORENCE TOWNSHIP, WILLIAMS COUNTY, OHIO
OCTOBER 15, 2019 Scale 1"=250' ORDER NO. 191015

County Road "L"

mag nail/shiner found at the
Northwest Corner of the
Northeast 1/4 of Section 8

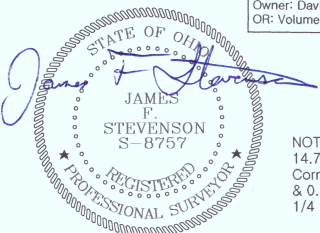
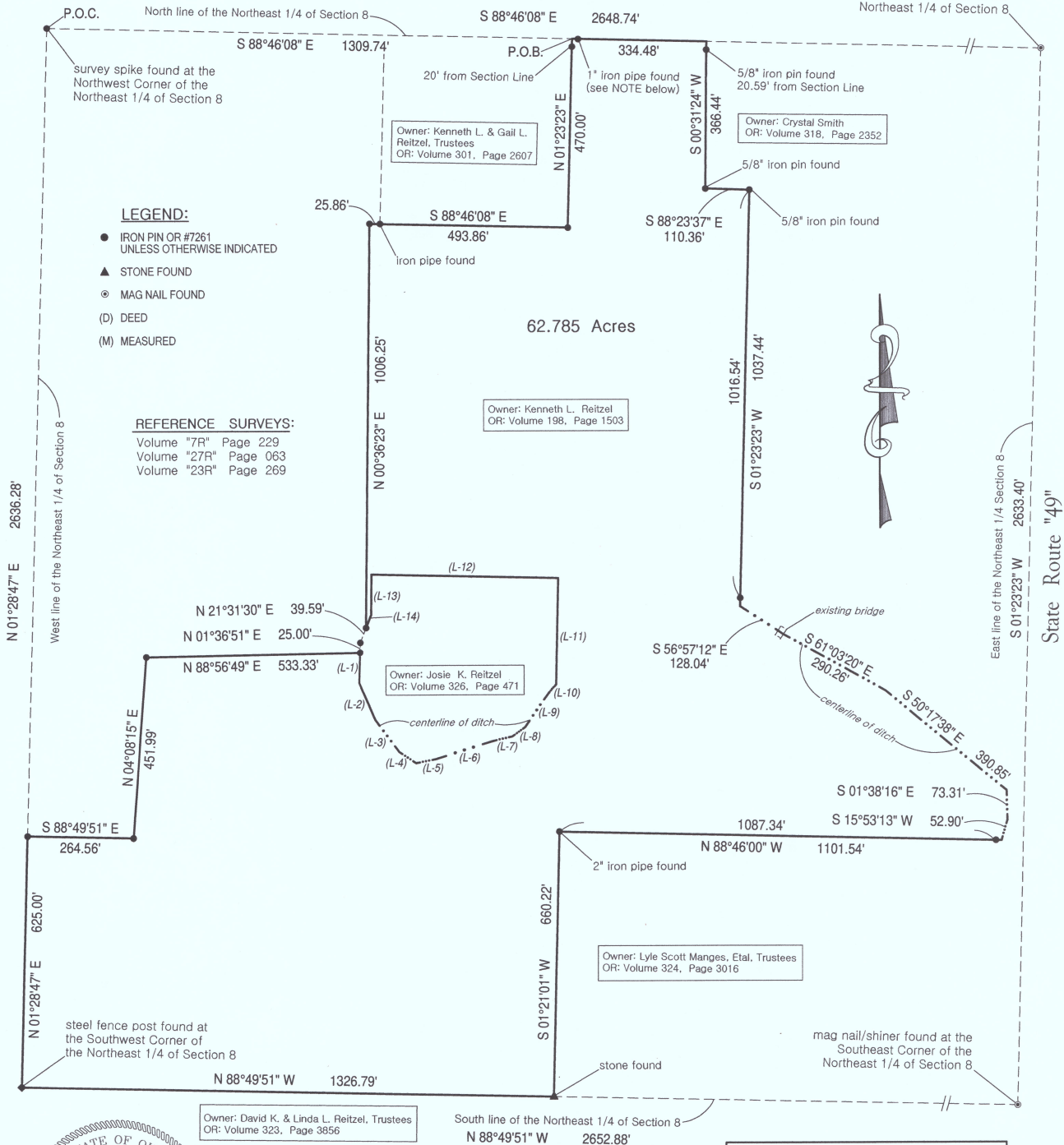

NOTE:
14.76' East of the Northeast
Corner of OR: Volume 30, Page 2607
& 0.37' South of Section Line.
1/4 1/4 corner used for survey 7R/229

*This plat of survey has been
received for record by the Williams
County Engineers Office and
recorded in Volume 27R of the
Survey Records, Page 264.*

I hereby certify that we have surveyed the hereon depicted parcel in the field and have found or set survey markers as shown. This survey was made without benefit of a Title Report and is subject to any additional items which might be disclosed by such a report.

James F. Stevenson
Ohio Registered Surveyor No. 8757
14222 Grass Lake Road
Camden, MI 49232
Office: 209-628-5141
Email: jamie@inbounds.pro

INBOUNDS SURVEYING, LLC

